

Tune  
IJỌ TỌRUN

7-7-8-7 D

Melody E A Lufadeju

Harmony: Olaolu Omideyi

Other Arrangements by

James A Yankey

1988

Verse 1 Full Choir

Verses 2 & 4 Descant (Melody by male voices)

Verse 3 Double Quartet

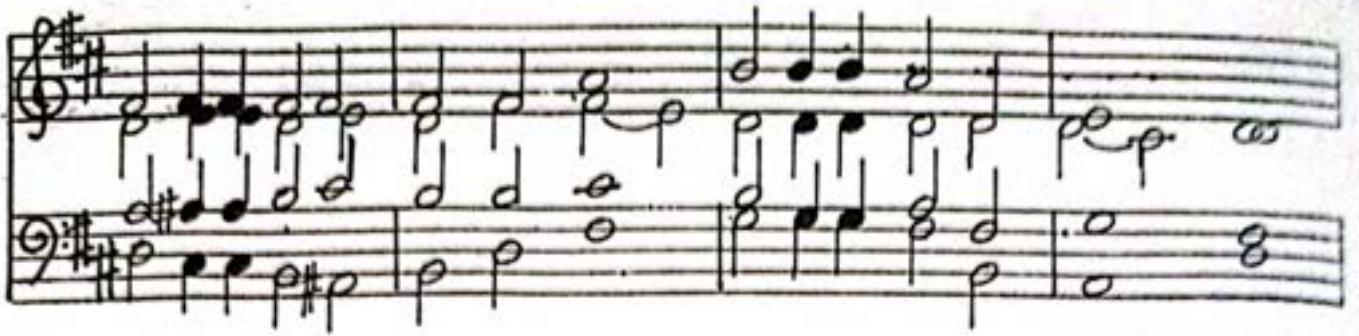

Suggested Hymn MHB 411 "Head of Thy Church Triumphant"