Song of Storms (Easy)

Koji Kondo
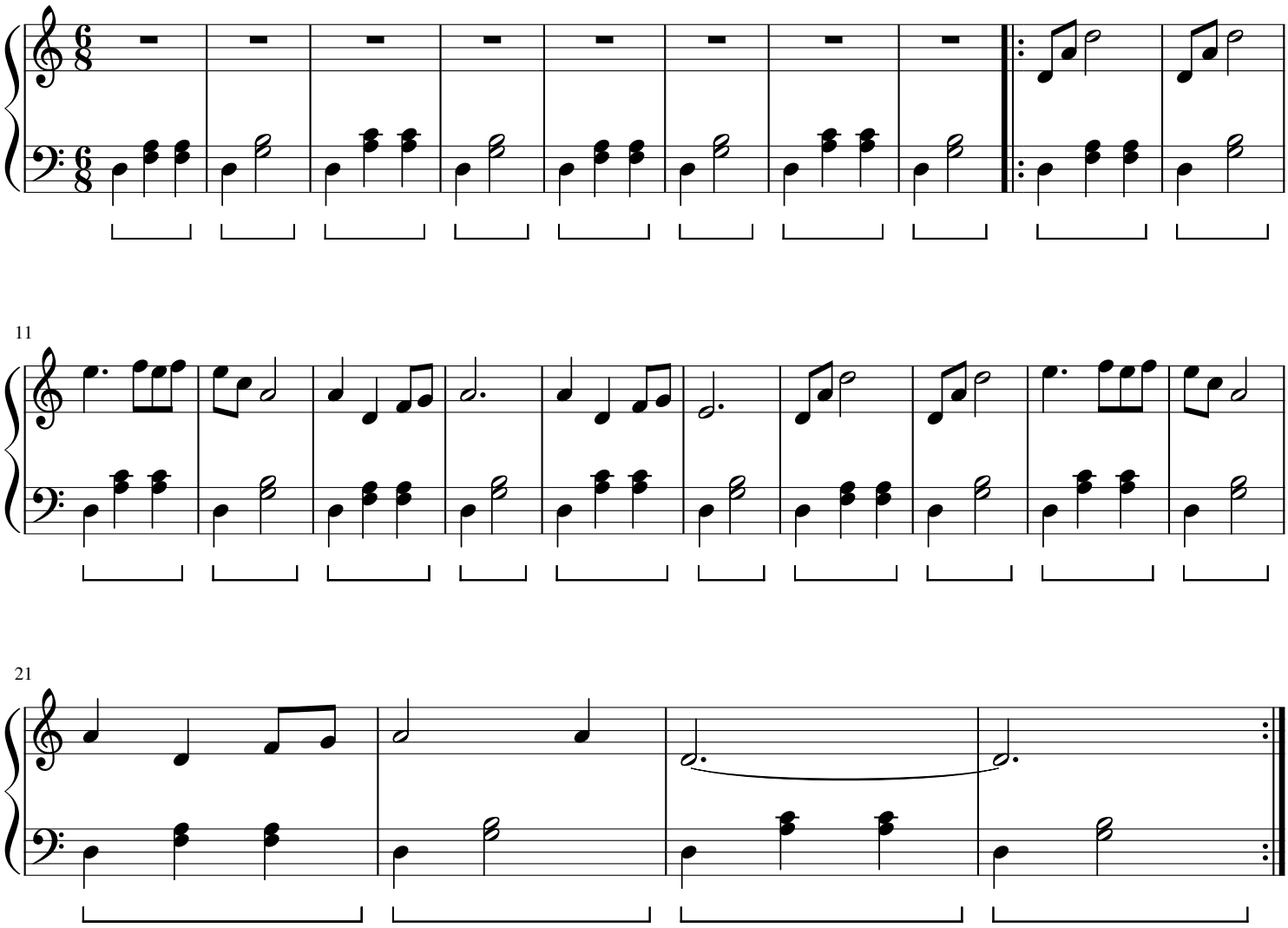
♩ = 200