Awa yin Ọ

H. S. Oakeley

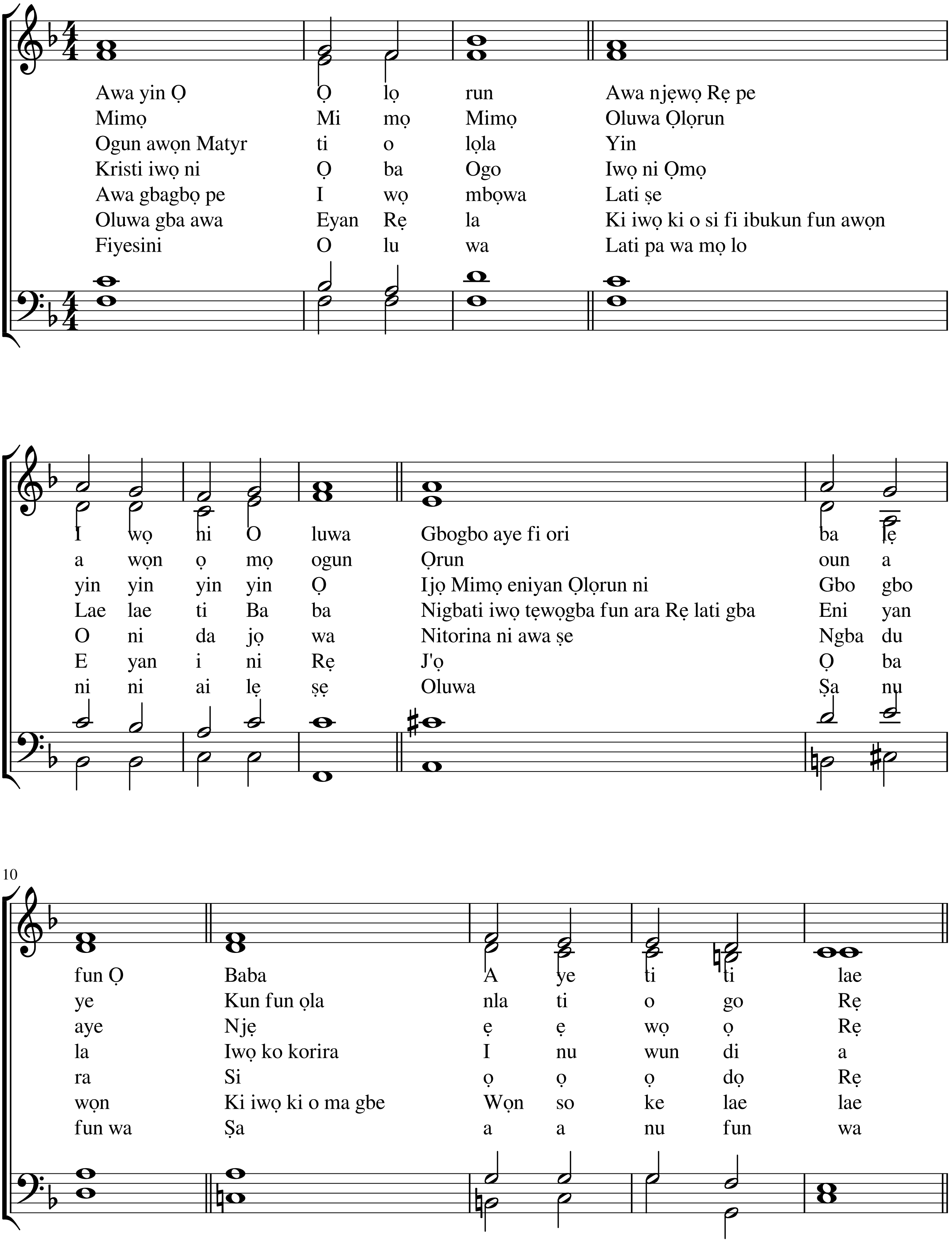

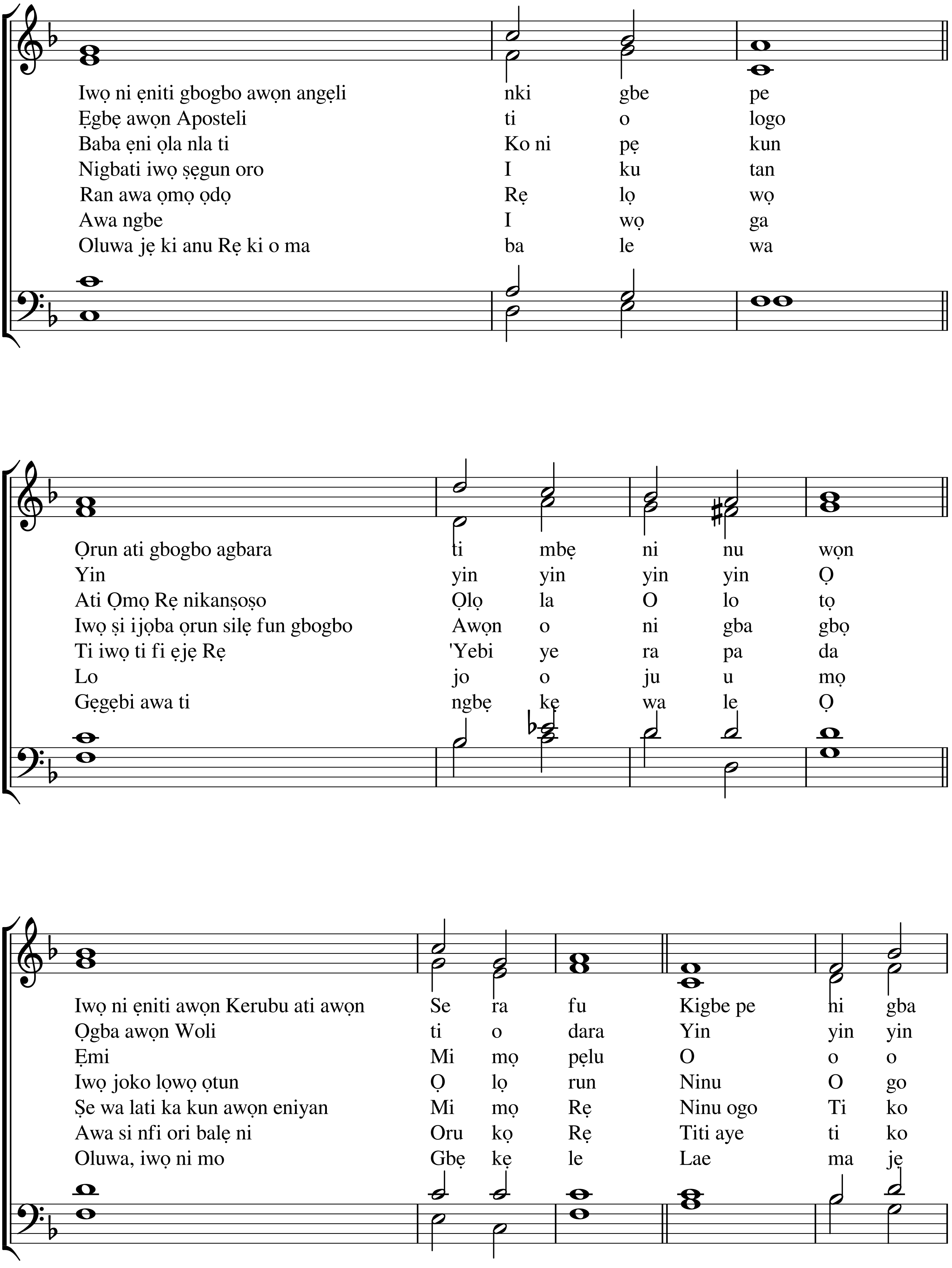
Iwọ ni ẹniti gbogbo awọn angẹli nki gbe pe
Ẹgbẹ awọn Aposteli ti o logo
Baba ẹni ọla nla ti Ko ni pẹ kun
Nigbati iwọ ṣẹgun oro I ku tan
Ran awa ọmọ ọdọ Rẹ lọ wọ
Awa ngbe I wọ ga
Oluwa jẹ ki anu Rẹ ki o ma ba le wa
Ọrun ati gbogbo agbara ti mbẹ ni nu wọn
Yin yin yin yin yin Ọ
Ati Ọmọ Rẹ nikanṣoṣo Ọlọ la O lo tọ
Iwọ ṣi ijọba ọrun silẹ fun gbogbo Awọn o ni gba gbọ
Ti iwọ ti fi ẹjẹ Rẹ 'Yebi ye ra pa da
Lo jo o ju u mọ
Gẹgẹbi awa ti ngbẹ kẹ wa le Ọ
Iwọ ni ẹniti awọn Kerubu ati awọn Se ra fu Kigbe pe ni gba
Ọgba awọn Woli ti o dara Yin yin yin
Ẹmi Mi mọ pẹlu O o o
Iwọ joko lọwọ ọtun Ọ lọ run Ninu O go
Ṣe wa lati ka kun awọn eniyan Mi mọ Rẹ Ninu ogo Ti ko
Awa si nfi ori balẹ ni Oru kọ Rẹ Titi aye ti ko
Oluwa, iwọ ni mo Gbẹ kẹ le Lae ma jẹ

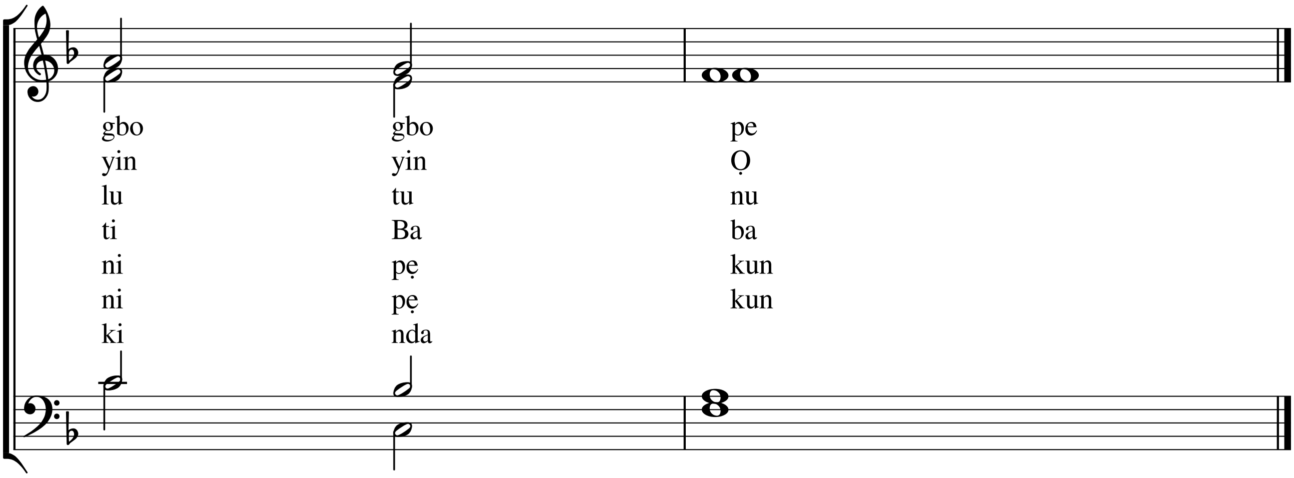
gbo gbo pe
yin yin Ọ
lu tu nu
ti Ba ba
ni pẹ kun
ni pẹ kun
ki nda